

# Partita III, BWV 1006

arr. for Violoncello

Johann Sebastian Bach (1685-1750)

arr. Gabriel Martins (2023)

## Preludio

5

*piano* *f* II

9 *piano*

12 *f* *piano*

16 *f*

19

22

25

28

32

36

40

44

*piano* *f*

48

*p* *f* *p* *f*

52

56

60

*piano* *f*

64

*piano* *f*

68

103

106

109

113

117

121

125

129

III

133

136

# Loure

## Gavotte en Rondeau

6

5

10

14

19

24

29

33

38

43

*tr*

*tr*

*tr*

*tr*

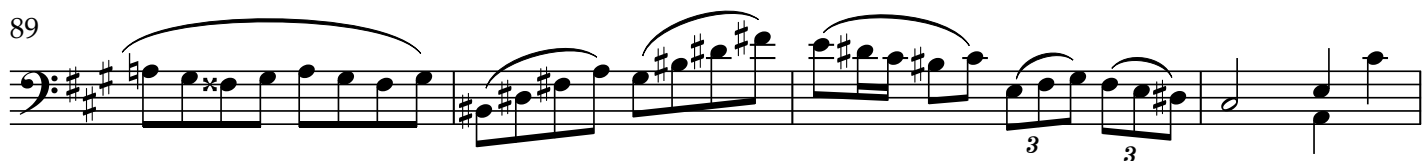
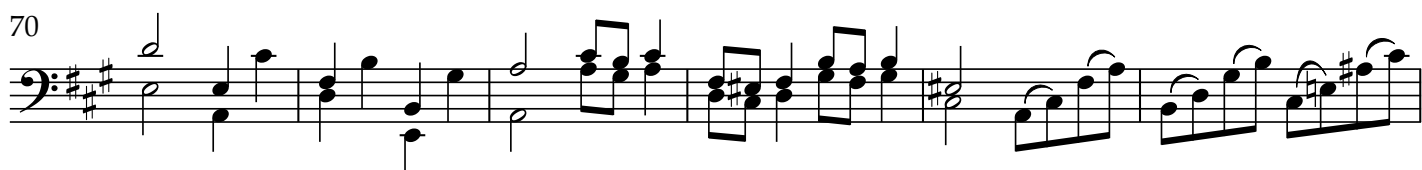

8

93 *tr*

97

### Menuet I

1

8

16

22

28

## Menuet II

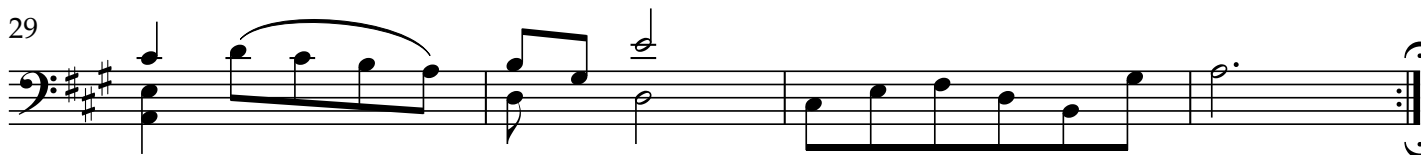
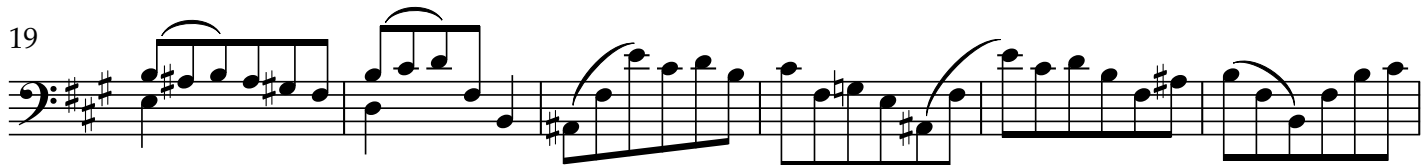
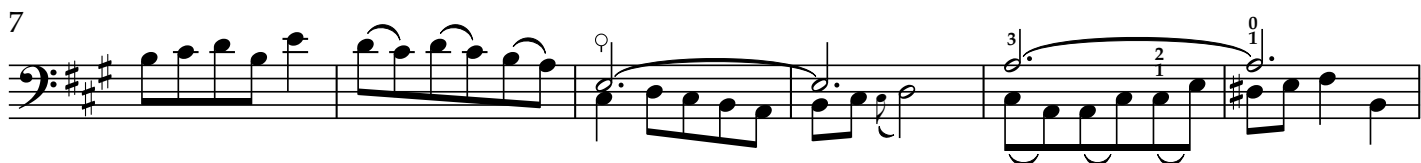

## Bourée

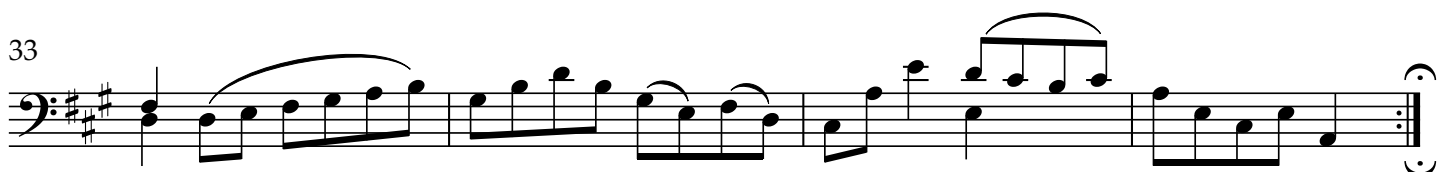
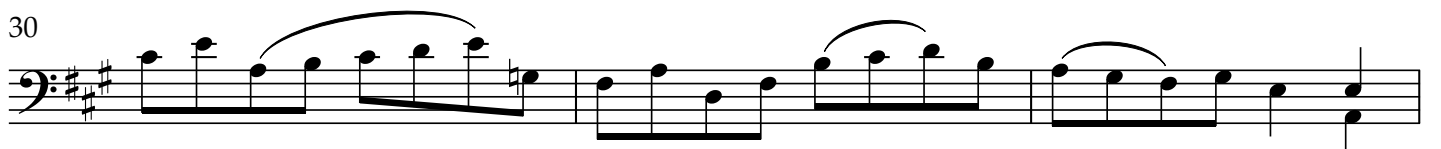
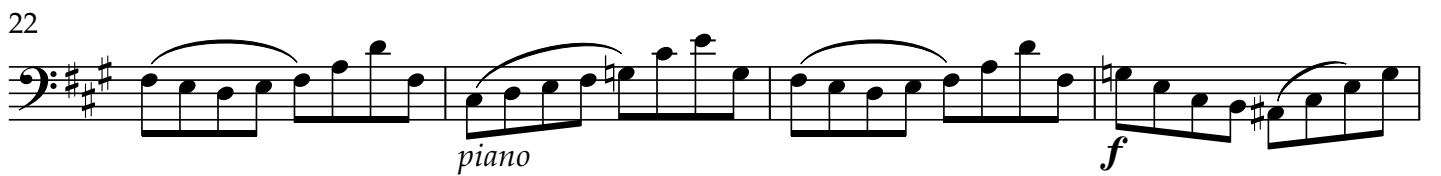
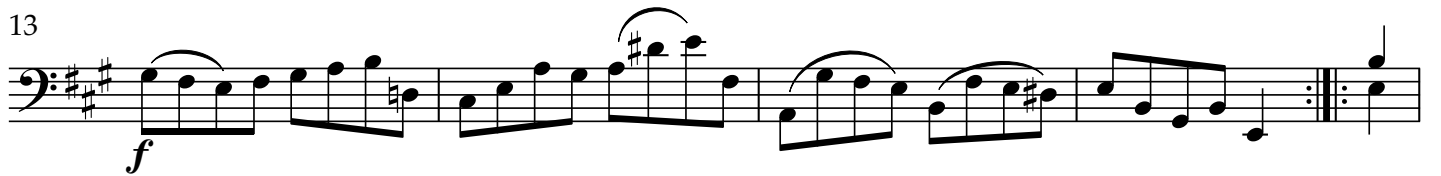

## Gigue

