6 Miniatures, Op. 3

for Violoncello
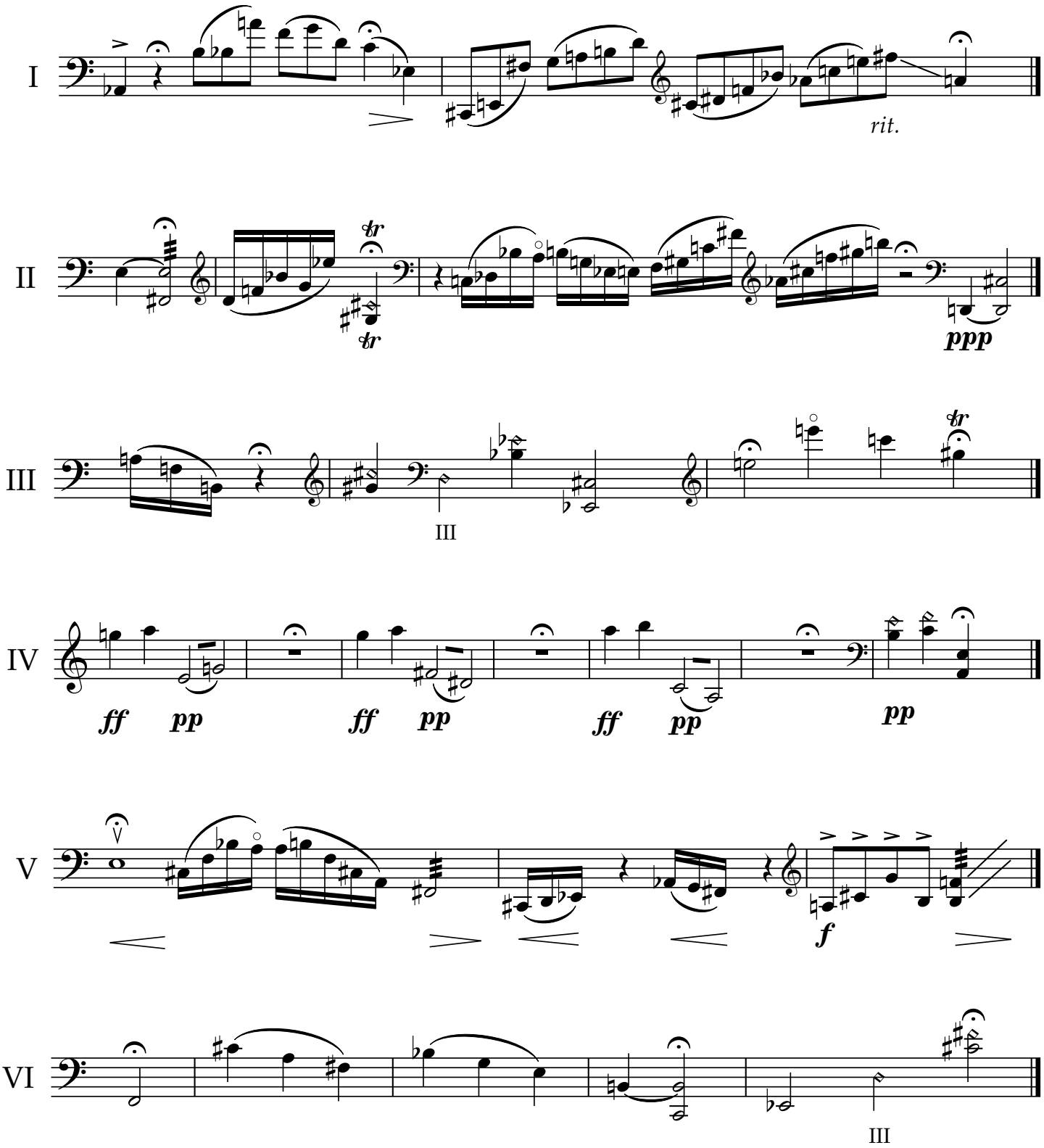
Gabriel Martins, 2023