

# Sonata II, BWV 1003

arr. for Violoncello

Johann Sebastian Bach (1685-1750)

arr. Gabriel Martins (2023)

Grave

3

5

7

9

11

13

14

15

16

17

19

20

22

## Fuga

1

8

15

22

29

35

41

47

52

*piano*

*f*

*p*

*f*

*p*

*f*

*piano*

57

*f* piano *f*

63

69

*tr*

76

84

91

97

103

3 1 2 1 3 4 1 3

109

115

120

126

134

141

148

155

163

170

176

182

187

193

199

205

211

216

221

228

236

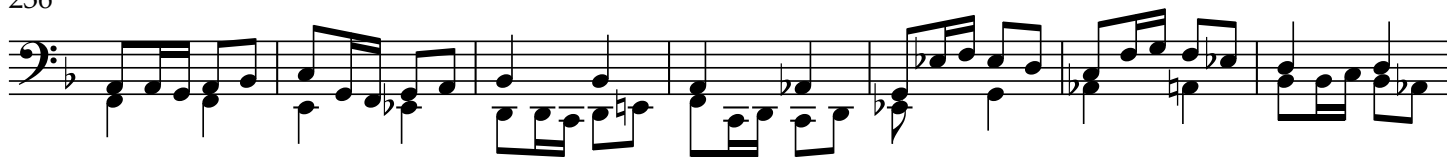

243

251

259

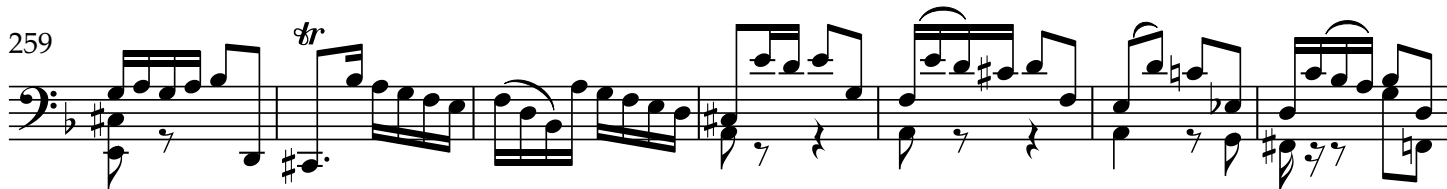

266

274

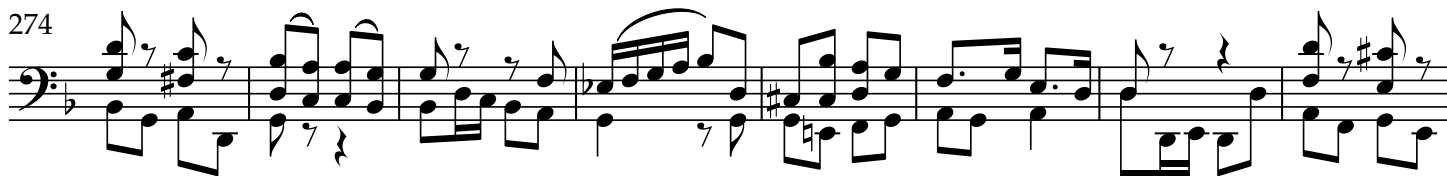

282

287

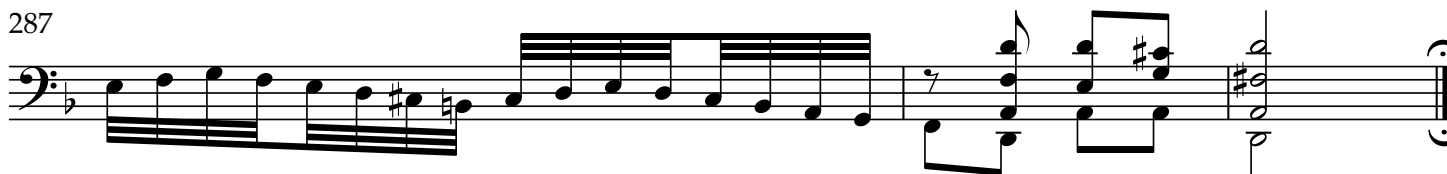

Andante

1

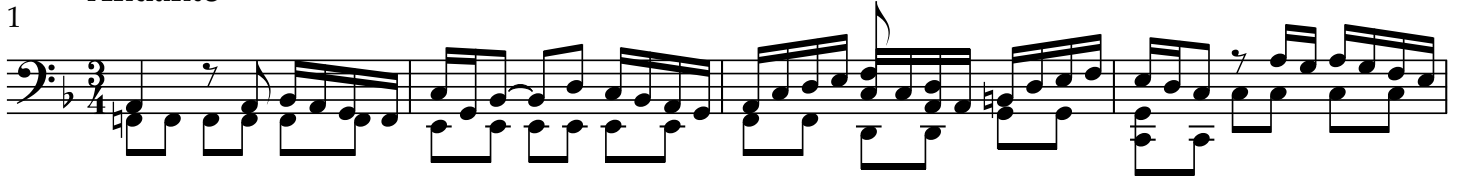

5

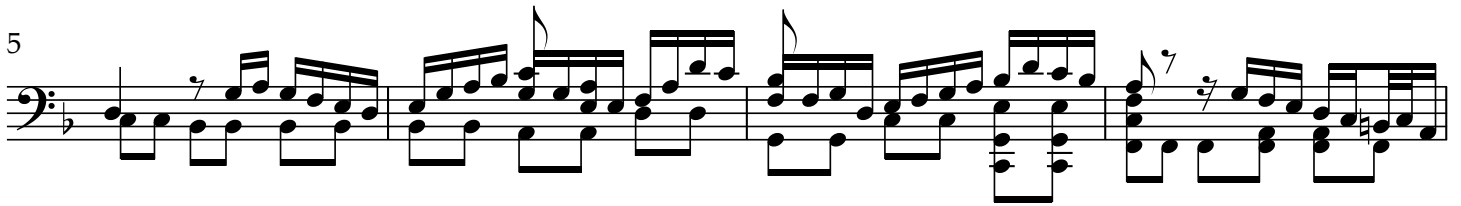

9

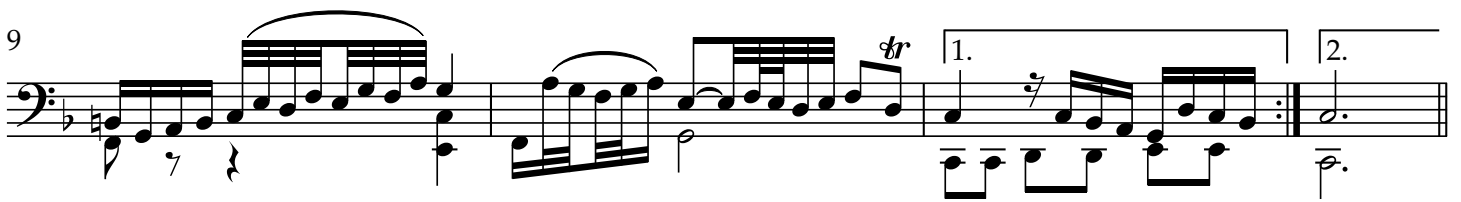

13

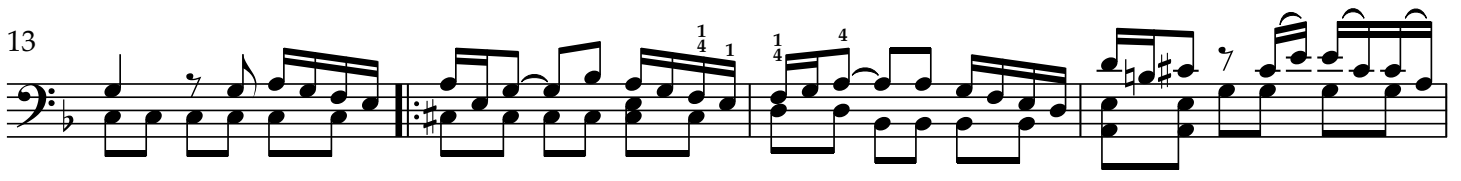

17

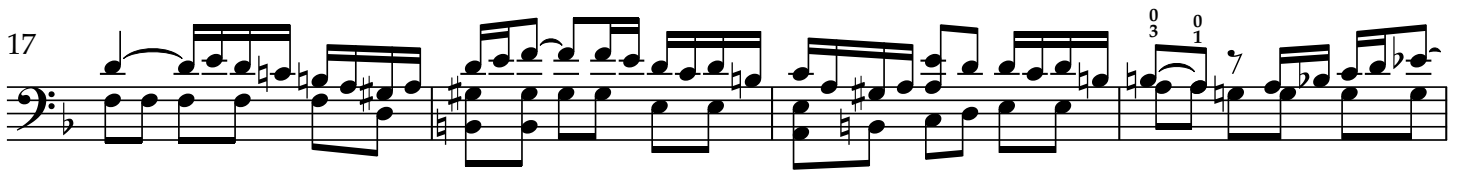

21

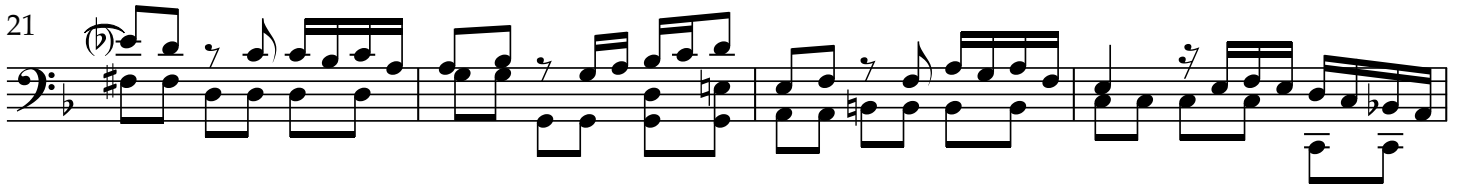

25

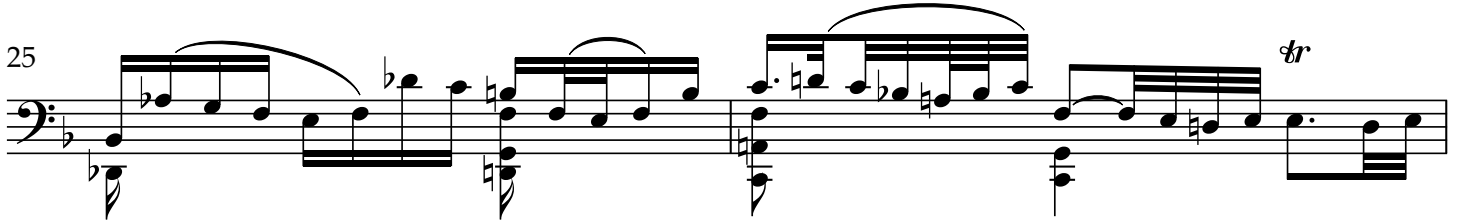

27

## Allegro

1

*p* *f* *p*

3

*f* *p*

5

*f* *p* *f*

8

11

13

15

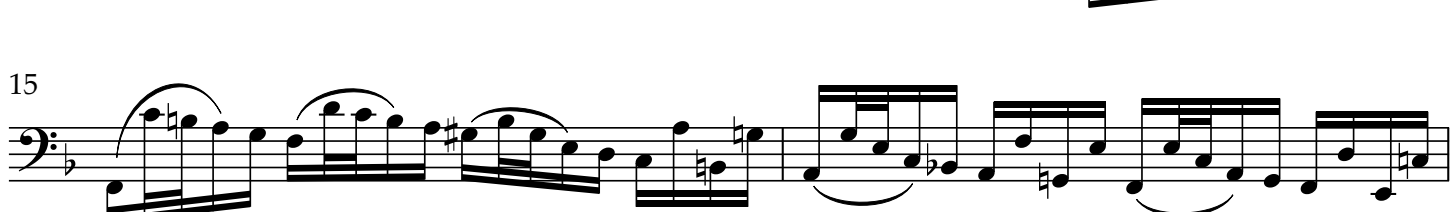

17

19

10

21

23

25

27

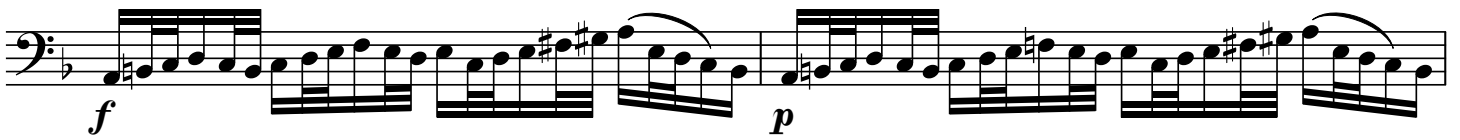

29

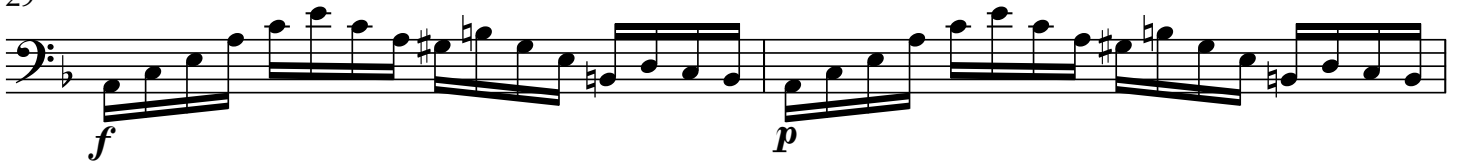

31

33

35

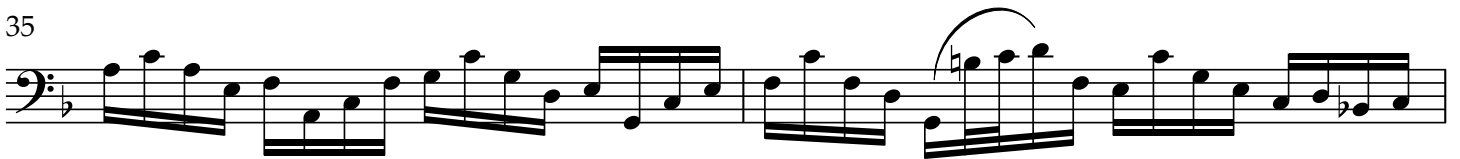

37

39

41

43

45

47

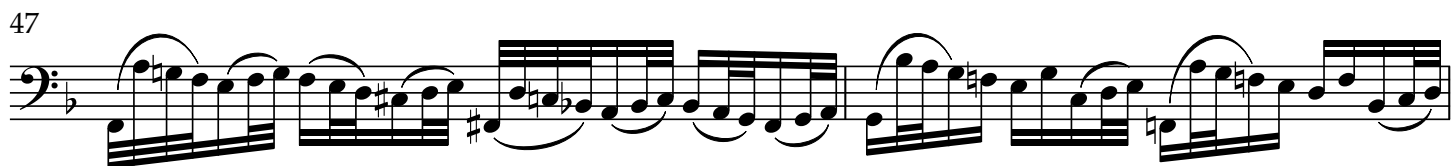

49

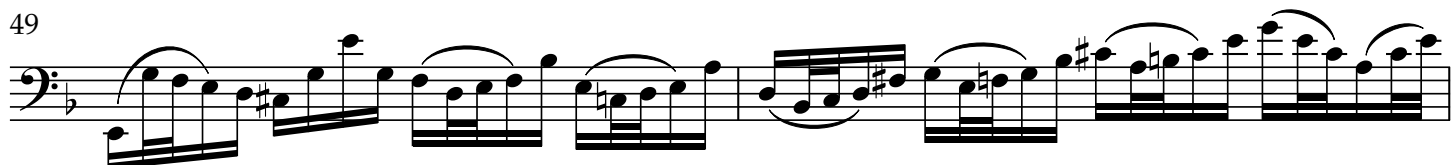

51

53

55

piano

57

